

Plan Showing The Proposed Construction Of A Residential Building In Plot No. 13, In S.No. 236B/1, Of Chitlapakkam Village, Saidapet Taluk, Chengalput District.

Scale - 1" = 8' 0"

Reference

DOOR - D	3'-3" x 6'-6" - 1.00 x 1.98m
DOOR - D1	3'-0" x 6'-6" - 0.92 x 1.98m
DOOR - D2	2'-6" x 6'-6" - 0.76 x 1.98m
WINDOW - W	6'-0" x 4'-0" - 1.83 x 1.22
WINDOW - W1	4'-0" x 4'-0" - 1.22 x 1.22
WINDOW - W2	3'-0" x 4'-0" - 0.92 x 1.22
WINDOW - W3	4'-0" x 3'-0" - 1.22 x 0.92
VENTILATOR - V	3'-0" x 1'-6" - 0.92 x 0.50

ALL JOINERY IN WELL SEASONED WOOD.

Note

	SFT	Sq.M.
PLOT AREA	4645	432
G.F. PLINTH AREA	1917	178
F.F. PLINTH AREA	1394	130
G.F. CARPET AREA	1573	146
F.F. CARPET AREA	1152	107
BALCONY	200	19

Staircase Details

WIDTH - 3'-0" - 0.92m. (ONE FLIGHT)

TREAD - 0'-10" - 0.25m

RISE - 0'-7" - 0.18m.

Colour Index

EX.G. ROAD SHOWN THUS. [Symbol]

EX.G. WORK SHOWN THUS. [Symbol]

PRO. WORK SHOWN THUS. [Symbol]

BOUNDARY LINES SHOWN THUS. [Symbol]

DRAWING LINE SHOWN THUS. [Symbol]

Rao Engineering Consultancy Services

NO. 24, MUNICIPAL BUILDING, SHANMUGAM ROAD, WEST TAMBARAM. MS. 45.

Drawing No - 101 / 9 / 89

Owner

M. M. V. Narayan

C. A. VASUDEVA RAO, Dip. C.E. (AFRIET), L.I.C. PANEL VALUER, PANEL ENGINEER / VALUER FOR S.B.L., I.O.B., P.N.B. & GEN. INSURANCE COMPANIES, LICENSED SURVEYOR FOR MADRAS CORPORATION (No. 221), TAMBARAM & ARIYALUR MUNICIPALITIES, OFF: 24, MUNICIPAL BUILDINGS, SHANMUGAM ROAD, TAMBARAM, MADRAS-600045. Phone: Off: 401967, Res: 403673

Licensed Surveyor

Front Elevation

As per the instructions of D.P. No. P. 11 n/k 12, Sanction Plan o/e w/f/e Law No. 230590/22-3-6.79m

APPROVED

SUBJECT TO THE CONDITIONS IN THIS OFFICE LETTER.

Planning Permit No. B.10253/22-3-6.79m

No. B.3892/90 Date: 23/5/90

FOR THE SECRETARY, MADRAS METROPOLITAN DEVELOPMENT AUTHORITY, MADRAS 600 008.

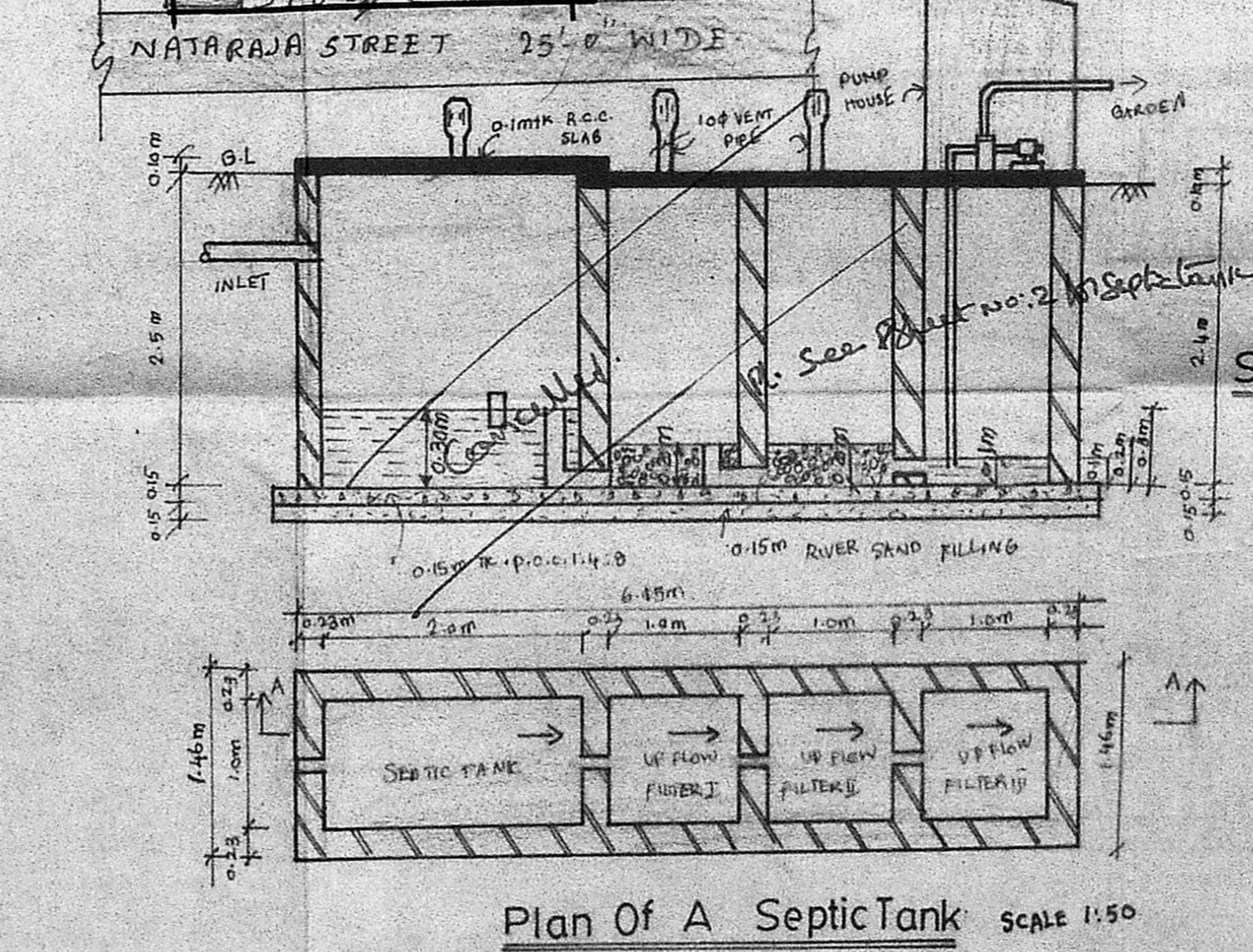
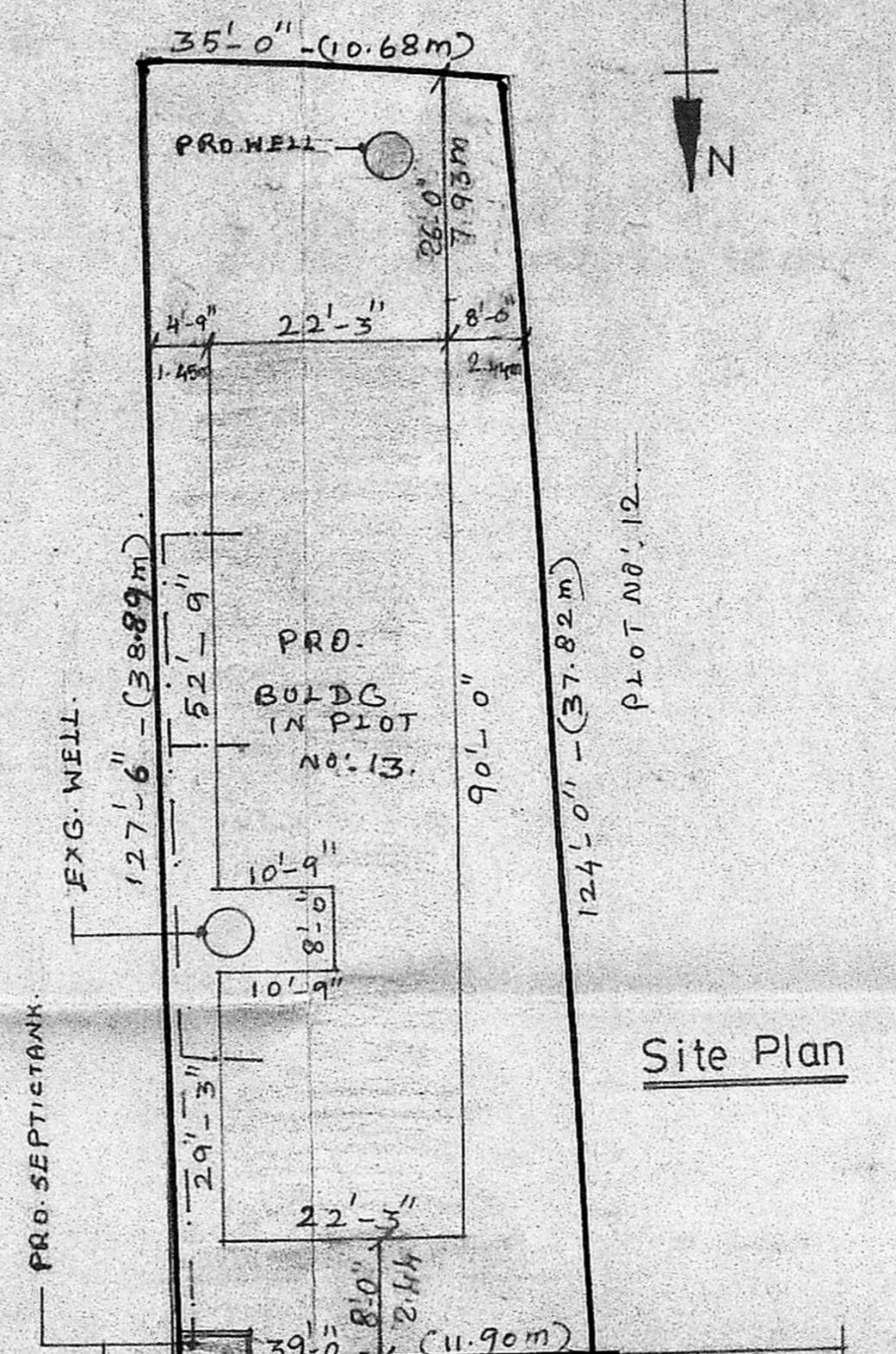
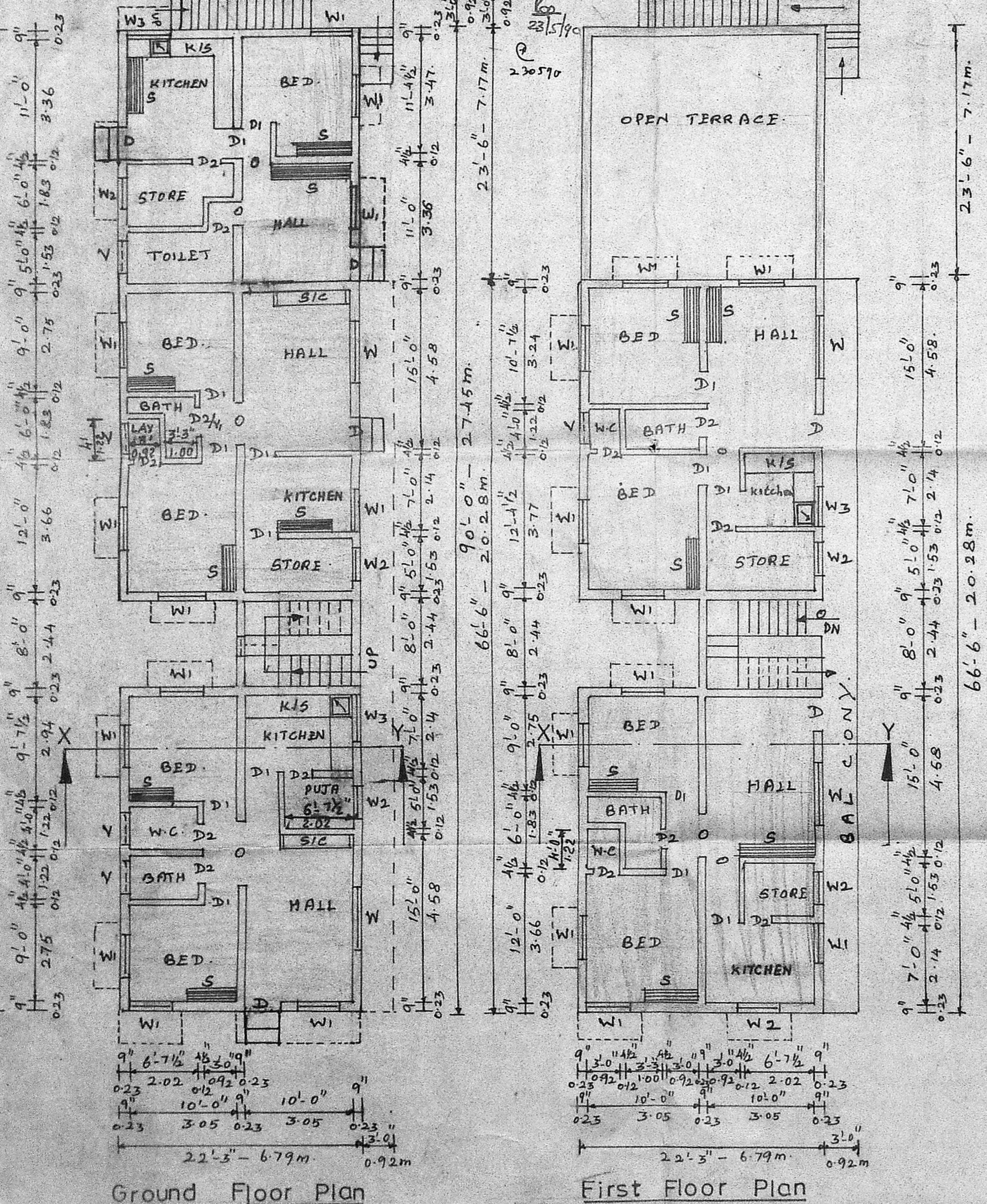

Section At A-A

As per the instructions
 of P. II of this
 sanctioned plan of
 and the law
 signed by A.P.

Planning Permit No. B/10253/225B/90
APPROVED
 SUBJECT TO THE CONDITIONS IN
 THIS OFFICE LETTER.
 No. B/3893/90 Date 23-5-90
 230590
 FOR MEMBER SECRETARY
 MADRAS METROPOLITAN
 DEVELOPMENT AUTHORITY
 MADRAS - 600 008.

MMDA BI/PP NO.
 C.No. B/3893/90
 ASSE.
 Scrutiny
 PART I
 PART II 23/5/90
 A.P.

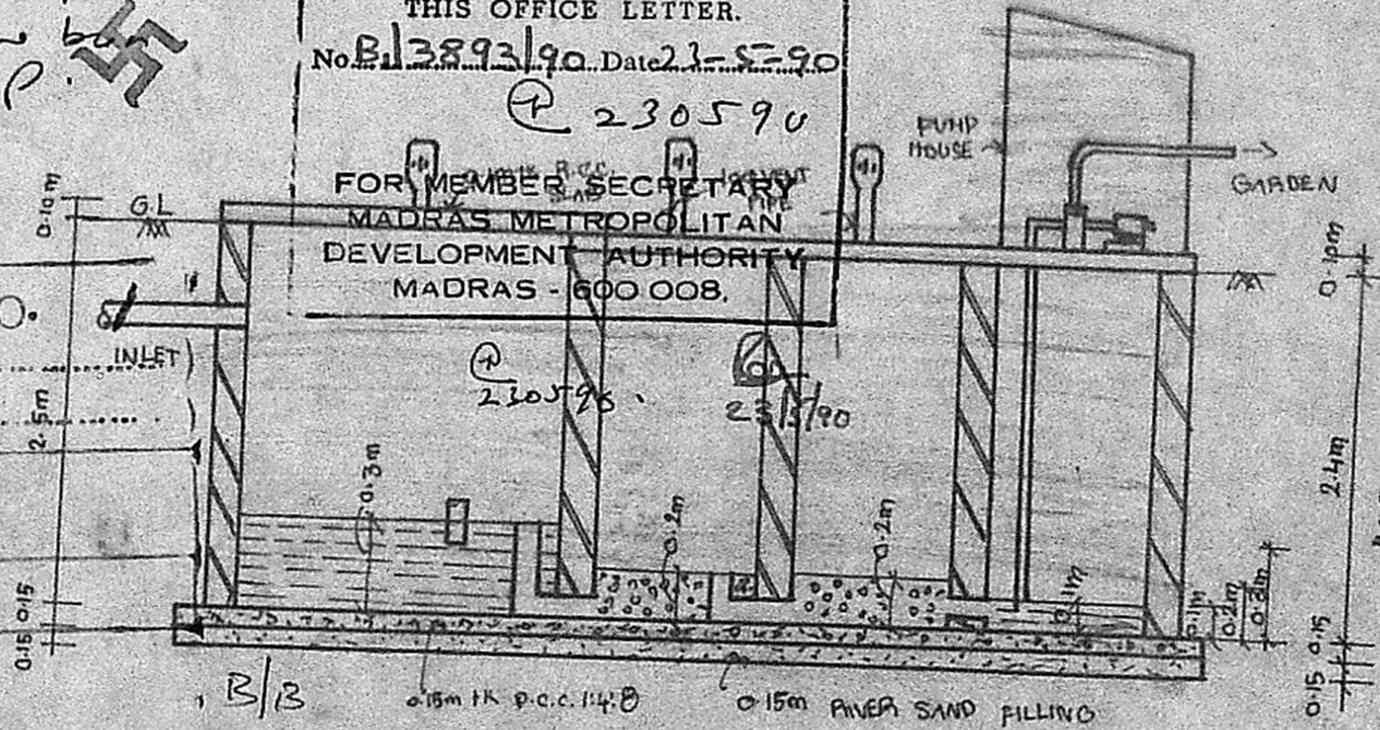

Section At A-A

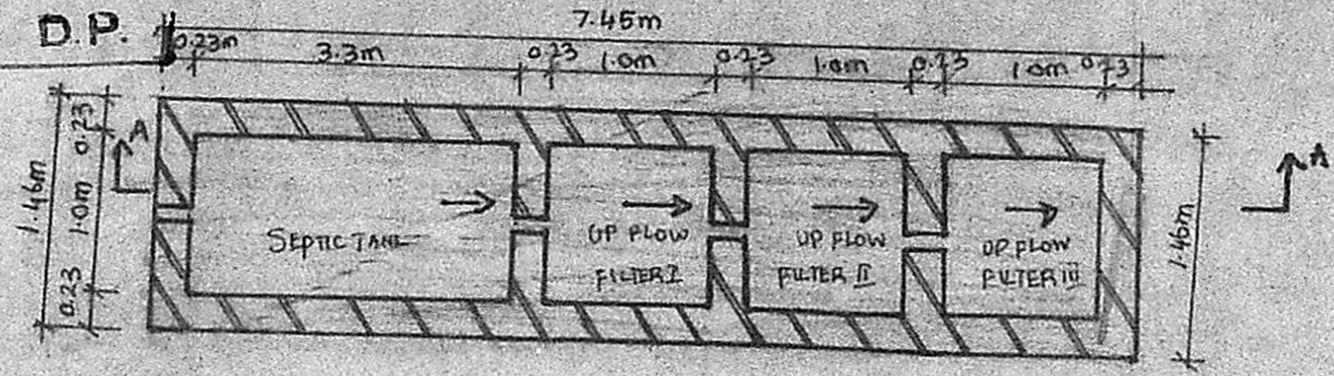

Plan Of A Septic Tank

Plan Showing The Proposed
 Construction Of A Septic
 Tank In Plot No. 13, In S.No.
 236 B/1, Of Chitlapakkam
 Village, Saidapet Taluk,
 Chengai Anna District.

Scale (1:50) 1"=4'0"

Colour Index
 PRO. WORK SHOWN THUS

K. Aravindan
M. M. N.

Owner

U. Narayana

C. A. VASUDEVA RAO, Dip. C.E. AFFIET (Lond)
 L. I. C. PANEL VALUER
 PANEL ENGINEER / VALUER FOR
 S.B.I., I.O.B., P.N.B. &
 GEN. INSURANCE COMPANIES,
 LICENSED SURVEYOR FOR
 MADRAS CORPORATION (No. 221),
 TAMBARAM & ALAPPA MURUGAI
 OFF: 24, MUNI PALLETTI ST.
 SHANMUGAN ROAD, TAMBARAM,
 MADRAS-600045.

Licensed Surveyor
 Reg. No: 401957, Res: 403673